

DUDLEY'S DAYBREAKS 2009

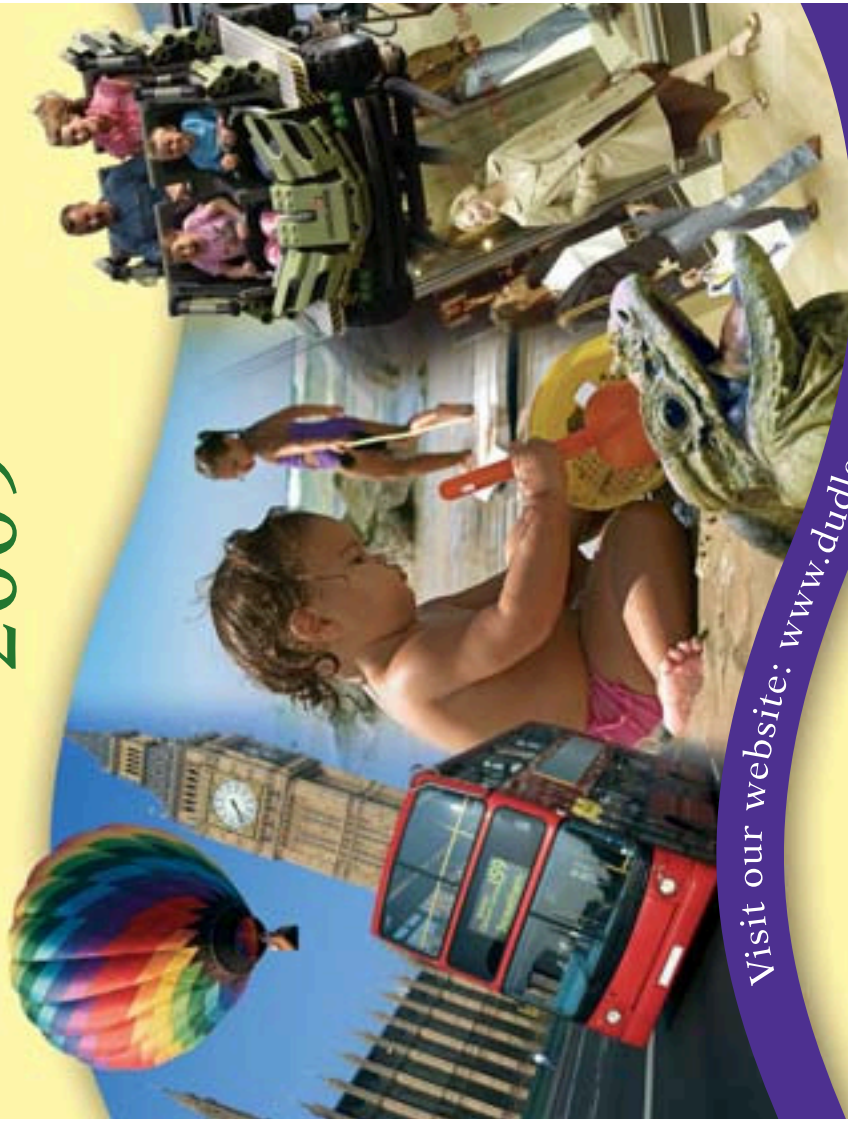

Visit our website: www.dudleys-coaches.co.uk



Tel: 01386 792206

Dudley's Coaches Ltd,
Poplar Garage, Alcester Road,
Radford, Worcestershire, WR7 4LS



Welcome to our 2009 "Daybreaks" brochure.

In 2008 we celebrated both our 70th Anniversary and one of our best years for our "Daybreaks". However the numbers for our tours have continued to decline. For 2009 we have decided to concentrate on our "Daybreaks" and no longer produce a Tours Brochure. For those of you who have previously travelled on our holidays we are offering an alternative. We are aware that the current trend is for 5/6 day tours as opposed to 8 day tours therefore we are offering an opportunity for such tours by running "Daybreaks" to the same destination twice in one week, together of course with our normal Saturday and Monday service to Weston Super Mare. We will be able to give advice in suitable accommodation, any local excursions offered by local coach companies and local tourist information.

A recent survey revealed that coach travel was the least stressful way to travel and of course in these days of environmental issues a very green way to travel. (In fact by adopting our green/cream livery in 1976 we feel we were the first coach company locally to Go Green)

Finally we are continually looking for new destinations and attractions so yours suggestions are always welcome.

Some of our excursions are not suitable for the less able, if you have any concerns please ring the office for more information



Date	Destination	Page	Route	Adult	OAP	Child
JANUARY						
Fri 16th Jan	Cheltenham Shopping	24	D	£ 7.50	£6.00	£6.00
Sun 18th Jan	Panto "Robin Hood"*	41	N-2	£37.00	£36.00	£35.00
Tues 20th Jan	Abergavenny Market	22	C	£12.50	£11.00	£11.00
FEBRUARY						
Sun 15th Feb	Colesbourne Park*	17	D+2	£13.00	£12.00	£9.00
Mon 16th Feb	Birmingham Bull Ring	22	L	£7.50	£6.00	£6.00
Mon 16th Feb	Birmingham Sealife Centre*	10	L	£14.00	£12.50	£11.00
Tues 17th Feb	Moreton Market	27	CC	£7.50	£6.00	£6.00
Wed 18th Feb	Bristol	22	C	£12.50	£11.00	£11.00
Wed 18th Feb	Tour including Lunch	32	D	£20.00	£18.00	£18.00
Thurs 19th Feb	Swindon Designer Village	28	C	£12.50	£11.00	£11.00
Thurs 19th Feb	Swindon Railway Museum*	31	C	£18.50	£15.00	£15.00
Fri 20th Feb	Solihull Ice Rink*	14	L	£13.00	£11.00	£11.00
Fri 20th Feb	Solihull Touchwood	28	L	£7.50	£6.00	£6.00
Sat 21st Feb	Strictly Come Dancing-Live Tour	41	N	£60.00	£60.00	£60.00
MARCH						
Sun 1st Mar	St David's Day, Welsh Tour	39	C	£18.00	£16.00	£16.00
Fri 13th Mar	Gold Cup Day	37		£15.00	£15.00	£15.00
Sat 14th Mar	Sewing for Pleasure, NEC*	38	L	£18.00	£16.00	£16.00
Sun 22nd Mar	North Wales Tour	35	H	£18.00	£16.00	£16.00
Tues 24th Mar	Abergavenny Market	22	C	£12.50	£11.00	£11.00
APRIL						
Sat 4th Apr	Weston Super Mare	21	C	£12.50	£11.00	£11.00
Mon 6th Apr	Cadbury World*	11	L	£20.0	£18.00	£16.00
Mon 6th Apr	Weston Super Mare	21	C	£12.50	£11.00	£11.00
Tues 7th Apr	London Eye & River Trip*	38	G	£35.00	£34.00	£25.00
Wed 8th Apr	Dudley Zoo*	13	K	£18.00	£15.00	£14.00
Wed 8th Apr	Blossom Tour (As seen on BBC's Countryfile)	33		£12.00	£11.00	£9.00
Thurs 9th Apr	Lightwater Shopping Village, Ripon	26	G	£22.50	£20.00	£20.00
Fri 10th Apr	Drayton Manor Park*	12	J	£28.00	£17.50	£24.00
Fri 10th Apr	Hereford	25	D	£8.00	£7.00	£7.00
Sat 11th Apr	Weston Super Mare	21	C	£12.50	£11.00	£11.00
Sun 12th Apr	Emmerdale Country	33	F	£25.00	£22.50	£22.50
Mon 13th Apr	Weston Super Mare	21	C	£12.50	£11.00	£11.00
Mon 13th Apr	Afternoon Mystery Tour	31	E	£11.00	£8.00	£8.00
Tues 14th Apr	Abergavenny Market	22	C	£12.50	£11.00	£11.00
Tues 14th Apr	Alton Towers*	10	C	£37.50	£27.50	£34.00

* Price includes admission

Date	Destination	Page	Route	Adult	OAP	Child
APRIL cont'd						
Wed 15th Apr	Blossom Tour (As seen on BBC's Countryfile)	33		£12.00	£11.00	£9.00
Thurs 16th Apr	Black Country Museum*	29	K	£20.00	£16.50	£14.50
Fri 17th Apr	Drayton Manor Park*	12	J	£28.00	£17.50	£24.00
Fri 17th Apr	Derby Shopping	25	G	£12.50	£11.00	£11.00
Sat 18th Apr	Weston Super Mare	21	C	£12.50	£11.00	£11.00
Wed 22nd Apr	Blossom Tour (As seen on BBC's Countryfile)	33		£12.00	£11.00	£9.00
Thurs 23rd Apr	St George's Day Tour	35	G	£12.50	£10.00	£10.00
Sat 25th Apr	Weston Super Mare	21	C	£12.50	£11.00	£11.00
Sun 26th Apr	Exmoor Tour	34	B	£25.00	£22.50	£22.50
Wed 29th Apr	Blossom Tour (As seen on BBC's Countryfile)	33		£12.00	£11.00	£9.00
MAY						
Sat 2nd May	Weston Super Mare	21	C	£12.50	£11.00	£11.00
Sat 2nd May	Tewkesbury Food & Drink Festival*	39	D	£14.00	£12.50	£7.50
Sun 3rd May	Llandudno Victorian Festival	37	H	£20.00	£18.00	£18.00
Mon 4th May	Weston Super Mare	21	C	£12.50	£11.00	£11.00
Mon 4th May	Mystery Seaside Tour	35	G	£20.00	£18.00	£18.00
Tues 5th May	Moreton Market & Bourton on the Water	27	CC	£9.00	£8.00	£8.00
Sat 9th May	Weston Super Mare	21	C	£12.50	£11.00	£11.00
Sat 9th May	Cardiff	23	C	£15.00	£12.50	£12.50
Sun 10th May	Malvern Spring Gardening Show*	17	D	£20.00	£19.00	£18.00
Tues 12th May	Evening Mystery Tour	34	N	£7.50	£6.00	£6.00
Wed 13th May	Asparabus	32		£12.00	£11.00	£9.00
Sat 16th May	Weston Super Mare	21	C	£12.50	£11.00	£11.00
Sat 16th May	Wellesbourne Market	28	CC	£7.50	£6.00	£6.00
Wed 20th May	Asparabus	32		£12.00	£11.00	£9.00
Sat 23rd May	Weston Super Mare	21	C	£12.50	£11.00	£11.00
Sun 24th May	North Wales Tour	35	H	£25.00	£22.50	£22.50
Mon 25th May	Weston Super Mare	21	C	£12.50	£11.00	£11.00
Tues 26th May	Abergavenny Market	22	C	£12.50	£11.00	£11.00
Tues 26th May	Alton Towers*	10	C	£37.50	£27.50	£34.00
Wed 27th May	West Midlands Safari Park*	15	K	£15.00	£13.00	£13.00
Wed 27th May	Asparabus	32		£12.00	£11.00	£9.00
Wed 27th May	Longleat Safari, House & Gardens*	14	C	£32.50	£27.50	£25.00
Thurs 28th May	All Day Mystery Tour	31	J	£17.50	£15.00	£15.00
Fri 29th May	Drayton Manor Park*	12	J	£28.00	£17.50	£24.00
Fri 29th May	Merry Hill	26	K	£7.50	£6.00	£6.00
Sat 30th May	Weston Super Mare	21	C	£12.50	£11.00	£11.00

* Price includes admission



Date	Destination	Page	Route	Adult	OAP	Child
JUNE						
Wed 3rd Jun	Asparabus	32		£12.00	£11.00	£9.00
Sat 6th Jun	Weston Super Mare	21	C	£12.50	£11.00	£11.00
Sat 6th Jun	Bury Market	23	H	£17.50	£15.00	£15.00
Sun 7th Jun	York	29	G	£22.50	£20.00	£20.00
Sun 7th Jun	Yorkshire Air Museum*	31	G	£27.50	£24.00	£23.00
Sat 13th Jun	Weston Super Mare	21	C	£12.50	£11.00	£11.00
Sat 13th Jun	Gardeners World Live, NEC*	36	L	£28.00	£26.00	£8.00
Sun 14th Jun	RAF Cosford Air Show *	31	H	£22.50	£20.00	£20.00
Wed 17th Jun	Evening Mystery Tour	34	E	£7.50	£6.00	£6.00
Sat 20th Jun	Weston Super Mare	21	C	£12.50	£11.00	£11.00
Sun 21st Jun	Three Counties Show*	18	D	£21.00	£19.00	£14.00
Tues 23rd Jun	Abergavenny Market	22	C	£12.50	£11.00	£11.00
Sat 27th Jun	Weston Super Mare	21	C	£12.50	£11.00	£11.00
Sun 28th Jun	Well Dressings	35	G	£17.50	£16.00	£16.00
JULY						
Sat 4th Jul	Weston Super Mare	21	C	£12.50	£11.00	£11.00
Sat 4th Jul	Wellsbourne Market	28	CC	£7.50	£6.00	£6.00
Sat 11th Jul	Weston Super Mare	21	C	£12.50	£11.00	£11.00
Sun 12th Jul	Pontefract Liqueur Festival	38	G	£17.50	£15.00	£15.00
Sat 18th Jul	Weston Super Mare	21	C	£12.50	£11.00	£11.00
Mon 20th Jul	Weston Super Mare	21	C	£12.50	£11.00	£11.00
Mon 20th Jul	Cardiff	23	C	£15.00	£12.50	£12.50
Tues 21st Jul	Abergavenny Market	22	C	£12.50	£11.00	£11.00
Tues 21st Jul	Evening Mystery Tour	34	N	£7.50	£6.00	£6.00
Tues 21st Jul	Brighton	19	F	£22.50	£20.00	£20.00
Wed 22nd Jul	Cotswold Wildlife Park	12	C	£19.00	£16.00	£14.00
Wed 22nd Jul	Cambridge	23	G	£17.50	£15.00	£15.00
Thurs 23rd Jul	Barmouth	18	H	£20.00	£18.00	£18.00
Fri 24th Jul	Drayton Manor Park*	12	J	£28.00	£17.50	£24.00
Fri 24th Jul	Woburn Abbey & Safari Park* (Children aged 2yr £10.00, under 2's free)	16	G	£35.00	£31.50	£28.00
Sat 25th Jul	Weston Super Mare	21	C	£12.50	£11.00	£11.00
Sat 25th Jul	Tatton Park Flower Show*	18	H	£35.00	£34.00	£25.00
Sun 26th Jul	Dartmoor Tour	33	B	£25.00	£22.50	£22.50
Mon 27th Jul	Weston Super Mare	21	C	£12.50	£11.00	£11.00
Mon 27th Jul	Painton	20	B	£25.00	£22.50	£22.50
Mon 27th Jul	Torquay	21	B	£25.00	£22.50	£22.50
Tues 28th Jul	London Guided Tour, incl Olympic sites	34	G	£20.00	£18.00	£18.00

* Price includes admission

Date	Destination	Page	Route	Adult	OAP	Child
JULY cont'd						
Tues 28th Jul	Alton Towers*	10	H	£37.50	£27.50	£34.00
Wed 29th Jul	Windsor	29	G	£16.00	£13.00	£13.00
Wed 29th Jul	Legoland*	14	G	£35.00	£32.00	£32.00
Wed 29th Jul	Bournemouth	19	B	£17.50	£15.00	£15.00
Thur 30th Jul	Blists Hill Museum, (Ironbridge)*	30	K	£18.00	£16.00	£14.00
Thurs 30th Jul	Clarks Village	24	C	£15.00	£13.00	£13.00
Thurs 30th Jul	West Midlands Safari Park*	15	K	£15.00	£13.00	£13.00
Fri 31st Jul	Drayton Manor Park*	12	J	£28.00	£17.50	£24.00
Fri 31st Jul	Isle of Wight*	20	A	£29.00	£27.50	£22.00
AUGUST						
Sat 1st Aug	Weston Super Mare	21	C	£12.50	£11.00	£11.00
Sat 1st Aug	Torquay	21	B	£25.00	£22.50	£22.50
Sat 1st Aug	Paignton	20	B	£25.00	£22.50	£22.50
Sun 2nd Aug	Minehead/Minehead Steam	20	B	£17.50	£16.00	£16.00
Mon 3rd Aug	Weston Super Mare	21	C	£12.50	£11.00	£11.00
Mon 3rd Aug	B'ham Botanical Gardens*	16	L	£14.00	£11.00	£11.00
Mon 3rd Aug	Birmingham Sealife Centre*	10	L	£14.00	£12.50	£12.00
Tue 4th Aug	Black & White Villages Tour	32	C	£15.00	£12.50	£12.50
Tue 4th Aug	Kew Gardens*	17	G	£27.50	£25.00	£25.00
Tues 4th Aug	Mystery Seaside Tour	35	G	£20.00	£18.00	£18.00
Wed 5th Aug	Chester Zoo*	11	H	£27.50	£24.00	£24.00
Wed 5th Aug	Chester	24	H	£15.00	£13.00	£13.00
Wed 5th Aug	Tewkesbury Market, Cruise & Upton Upon Severn*	28	C	£15.00	£14.00	£11.00
Thurs 6th Aug	Portsmouth Sightseeing, Ships & Shopping	27	B	£20.00	£17.50	£17.50
Thurs 6th Aug	Afternoon Mystery Tour	31	E	£10.00	£7.50	£7.50
Thurs 6th Aug	Solihull Ice Skating*	14	L	£13.00	£11.00	£11.00
Thurs 6th Aug	Solihull Touchwood	28	L	£7.50	£6.00	£6.00
Thurs 6th Aug	Weymouth	22	B	£25.00	£22.50	£22.50
Fri 7th Aug	Blackpool	18	K	£15.00	£12.50	£10.00
Fri 7th Aug	Drayton Manor Park*	12	J	£28.00	£17.50	£24.00
Fri 7th Aug	Arley Hall & Gardens*	16	K	£22.50	£20.00	£20.00
Sat 8th Aug	Weston Super Mare	21	C	£12.50	£11.00	£11.00
Sat 8th Aug	Bristol Balloon Fiesta	36	E	£12.50	£11.00	£11.00
Sun 9th Aug	Derbyshire Tour including Hardwick Hall* NT Members	33	G	£25.00	£23.00	£20.00
Mon 10th Aug	Weston Super Mare	21	C	£12.50	£11.00	£11.00
Mon 10th Aug	Cadbury World*	11	L	£20.00	£18.00	£16.00

* Price includes admission



Date	Destination	Page	Route	Adult	OAP	Child
AUGUST cont'd						
Mon 10th Aug	London Eye & River Trip*	38	G	£35.00	£34.00	£25.00
Tues 11th Aug	Alton Towers*	10	H	£28.00	£17.50	£24.00
Tues 11th Aug	Moreton Market	27	CC	£7.50	£6.00	£6.00
Tues 11th Aug	Porthcawl	20	B	£15.00	£13.00	£13.00
Wed 12th Aug	Dudley Zoo*	13	K	£17.00	£15.00	£3.50
Wed 12th Aug	Black Country Museum*	29	K	£20.00	£16.00	£14.00
Wed 12th Aug	All Day Mystery	31	K	£17.50	£15.00	£15.00
Thurs 13th Aug	Buckingham Palace*	30	G	£32.50	£29.50	£25.00
Thurs 13th Aug	London	26	G	£17.50	£15.00	£15.00
Fri 14th Aug	Drayton Manor Park*	12	J	£28.00	£17.50	£24.00
Fri 14th Aug	Brighton	19	F	£25.00	£22.50	£22.50
Sat 15th Aug	Weston Super Mare	21	C	£12.50	£11.00	£11.00
Sat 15th Aug	Wellsbourne Market	28	CC	£7.50	£6.00	£6.00
Sun 16th Aug	Gower	34	C	£22.50	£20.00	£20.00
Mon 17th Aug	Weston Super Mare	21	C	£12.50	£11.00	£11.00
Mon 17th Aug	Telford Shopping	28	K	£10.00	£8.00	£8.00
Mon 17th Aug	"Wonderland" Telford*	16	K	£13.50	£12.00	£10.00
Mon 17th Aug	Tenby	21	A	£25.00	£22.50	£22.50
Tues 18th Aug	Hampton Court Palace*	30	G	£32.50	£27.50	£25.00
Tues 18th Aug	Slimbridge*	15	D	£16.00	£14.00	£12.00
Wed 19th Aug	Bristol	22	C	£12.50	£11.00	£11.00
Wed 19th Aug	Bristol Zoo*	11	C	£22.50	£18.00	£16.00
Wed 19th Aug	Lake District	34	F	£25.00	£22.50	£22.50
Thurs 20th Aug	Gullivers Kingdom, Milton Keynes*	13	J	£24.00	£22.00	£20.00
Thurs 20th Aug	Milton Keynes Shopping	27	J	£12.50	£10.00	£10.00
Thurs 20th Aug	Jewellery Quarter Discovery Centre	37	L	£7.50	£6.00	£6.00
Fri 21st Aug	Drayton Manor Park*	12	J	£28.00	£17.50	£24.00
Fri 21st Aug	Tenby	21	A	£25.00	£22.50	£22.50
Sat 22nd Aug	Weston Super Mare	21	C	£12.50	£11.00	£11.00
Sat 22nd Aug	Mystery Seaside Trip	35	G	£22.50	£20.00	£20.00
Mon 24th Aug	Weston Super Mare	21	C	£12.50	£11.00	£11.00
Mon 24th Aug	Birmingham Think Tank*	10	L	£15.00	£12.50	£10.00
Mon 24th Aug	Birmingham Bull Ring	22	L	£7.50	£6.00	£6.00
Mon 24th Aug	Warwickshire tour including Hatton Country World	31	M	£7.50	£6.00	£6.00
Tues 25th Aug	Abergavenny Market	22	C	£12.50	£11.00	£11.00
Tues 25th Aug	Alton Towers*	10	H	£28.00	£17.50	£24.00
Tues 25th Aug	Dunster Castle & Gardens and Minchhead*	30	B	£25.00	£23.00	£23.00

* Price includes admission

Date	Destination	Page	Route	Adult	OAP	Child
AUGUST cont'd						
Wed 26th Aug	All Day Mystery Tour (inc Hampton Court Gardens)*	31	D	£17.50	£15.00	£15.00
Wed 26th Aug	Liverpool	26	H	£15.00	£12.50	£12.50
Wed 26th Aug	Leicester	25	J	£10.00	£ 8.00	£ 8.00
Wed 26th Aug	Leicester Space Centre*	13	J	£22.00	£18.00	£18.00
Thurs 27th Aug	Waterperry Gardens*	17	J	£17.50	£15.00	£15.00
Thurs 27th Aug	Oxford	27	J	£12.50	£11.00	£11.00
Thurs 27th Aug	Twycross Zoo*	15	J	£17.00	£15.00	£14.00
Fri 28th Aug	Drayton Manor Park*	12	J	£28.00	£17.50	£24.00
Fri 28th Aug	Rhyl via Horseshoe pass	20	H	£20.00	£17.50	£17.50
Sat 29th Aug	Weston Super Mare	21	C	£12.50	£11.00	£11.00
Sat 29th Aug	Burnham on Sea	19	C	£12.50	£11.00	£11.00
Sun 30th Aug	Sidmouth inc Donkey Sanctuary	21	B	£22.50	£20.00	£20.00
Mon 31st Aug	Weston Super Mare	21	C	£12.50	£11.00	£11.00
Mon 31st Aug	Burnham on Sea	19	C	£12.50	£11.00	£11.00
SEPTEMBER						
Thurs 3rd Sept	Evening Mystery Tour	34	E	£7.50	£6.00	£6.00
Sat 5th Sept	Weston Super Mare	21	C	£12.50	£11.00	£11.00
Sat 5th Sept	Wellsbourne Market	28	CC	£7.50	£6.00	£6.00
Sun 6th Sept	Lynton/Lymouth	20	B	£20.00	£17.50	£17.50
Sat 12th Sept	Weston Super Mare	21	C	£12.50	£11.00	£11.00
Sun 13th Sept	Elan Valley	33	B	£17.50	£15.00	£15.00
Sat 19th Sept	Weston Super Mare	21	C	£12.50	£11.00	£11.00
Sun 20th Sept	Showbus	38	F	£20.00	£17.50	£17.50
Sat 26th Sept	Weston Super Mare	21	C	£12.50	£11.00	£11.00
Sun 27th Sept	Malvern Autumn Show	17	D	£21.50	£20.00	£12.50
OCTOBER						
Sat 3rd Oct	Salisbury	27	BB	£17.50	£15.00	£15.00
Sat 10th Oct	Weston Super Mare	21	D	£12.50	£11.00	£11.00
Sat 17th Oct	Blackpool Illuminations	36	K	£22.50	£20.00	£20.00
Wed 21st Oct	Walsall Illuminations*	39	N	£13.00	£11.00	£11.00
Sat 24th Oct	Walsall Illuminations*	39	N	£13.00	£11.00	£11.00
Mon 26th Oct	Lichfield	25	J	£10.00	£7.50	£7.50
Tues 27th Oct	Swansea & The Mumbles	28	BB	£17.50	£15.00	£15.00
Tues 27th Oct	Abergavenny Market	22	C	£12.50	£11.00	£11.00
Wed 28th Oct	Westonbirt Arboretum*	35	C	£20.00	£17.50	£12.50
Thurs 29th Oct	Conkers*	12	J	£17.00	£15.00	£13.00

* Price includes admission



Date	Destination	Page	Route	Adult	OAP	Child
OCTOBER cont'd						
Thurs 29th Oct	Blackpool Illuminations	36	K	£22.50	£20.00	£20.00
Fri 30th Oct	Drayton Manor Park*	12	J	£28.00	£17.50	£24.00
Fri 30th Oct	Gloucester Shopping	25	D	£7.50	£6.00	£6.00
NOVEMBER						
Sun 1st Nov	Autumn Tour	32	C	£17.50	£15.00	£15.00
Sat 7th Nov	London	24	C	£12.50	£11.00	£11.00
Sun 25th Oct	"Princess Wishes" Disney on Ice	40	M	£29.00	£27.00	£27.00
Sat 14th Nov	Crafts for Xmas, NEC*	40	J	£19.00	£17.00	£14.00
Sun 15th Nov	Bristol, Cabots Circus Shopping Centre	22	C	£12.50	£11.00	£11.00
Mon 16th Nov	Weston Carnival	39	E	£15.00	£12.50	£12.50
Sat 21st Nov	Wellsbourne Market		CC	£7.50	£6.00	£6.00
Sun 22nd Nov	Birmingham Tattoo*	36	M-1	£29.00	£27.00	£27.00
Sat 28th Nov	Bath Xmas Market	40	C	£16.00	£14.00	£14.00
Sun 29th Nov	Good Food Show, NEC*	37	J	£28.00	£26.00	£ 8.00
Mon 30th Nov	Winchester Xmas Market	41	BB	£17.50	£15.00	£15.00
DECEMBER						
Tues 1st Dec	Abergavenny Market	22	C	£12.50	£11.00	£11.00
Fri 4th Dec	Lincoln Xmas Market	40	G	£17.50	£15.00	£15.00
Sat 5th Dec	Xmas at Shugborough*	41	M+3	£20.00	£18.00	£18.00
Fri 11th Dec	Solihull Touchwood	28	L	£7.50	£6.00	£6.00
Sat 12th Dec	Christmas Fantasia at Belvoir Castle*	40	J	£22.50	£19.00	£15.00
Sun 13th Dec	Birmingham Frankfurt Market	40	K	£7.50	£6.00	£6.00
Fri 18th Dec	Merry Hill	26	K	£7.50	£6.00	£6.00
Sat 19th Dec	Cheltenham Shopping	24	C	£7.50	£6.00	£6.00

* Price includes admission

Alton Towers

Alton Towers situated in Staffordshire is the country's best known Theme Park. Test your nerve on the Thrills seekers favourites: Nemesis, Air, Oblivion and Rita Queen of Speed. Price includes Admission



Tues 14th April		
Tues 26th May		
Tues 28th July		
Tues 11th August		
Tues 25th August		
Route	Adult	Child
C	£37.50	£34.00
Arrive 1130 Depart 1700		



Birmingham Sealife Centre

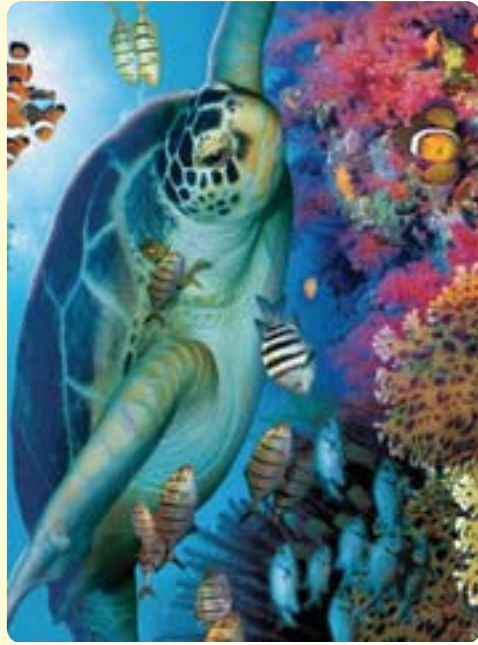

The National Sealife Centre is a tropical paradise in the heart of the city. Explore the oceans depths with over 60 displays of marine life from Sharks to Turtles, Rays to Octopus, Jellyfish, otters and much more. Great for all ages with an opportunity to learn, discover, explore and help our worlds amazing oceans. Price includes Admission

Mon 16th February		
Mon 3rd August		
Route	Adult	Child
L	£14.00	£11.00
Arrive 1130 Depart 1530		

Birmingham Think Tank

Think Tank is Birmingham's museum and science attraction situated at the Millennium Centre. It offers children a wealth of hands-on displays, which examine the past, investigate the present and explores what the future may bring. Price includes Admission

Mon 24th August		
Route	Adult	Child
L	£15.00	£10.00
Arrive 1130 Depart 1530		



Wed 19th August		
Route	Adult	Child
C	£22.50	£16.00
Arrive 1130 Depart 1645		



Bristol Zoo

Spend a fun-packed day with over 400 amazing species from lions to love beetles. With most of the exhibits under cover, you can enjoy your visit whatever the weather may bring! Learn about the plight of many creatures in the wild. There is much to discover at Bristol Zoo Gardens. Don't miss Seal & Penguin Coasts, Gorilla Islands, Zona Brazil and lots more. Price includes Admission

Mon 6th April		
Mon 10th August		
Route	Adult	Child
L	£20.00	£16.00
Tour Time 1200 Depart 1500		



Cadbury World

One of our most popular Daybreaks. At Cadbury World discover the history of Cadbury, from its social pioneering to the perfection of the recipe for Cadbury Dairy Milk; first launched in 1905, and still market leader today. Learn about making chocolate, and amaze yourself with the brand stories and timeline that show how many Cadbury brands have been favourites since the early 1900s. Price includes Admission



Wed 5th August		
Route	Adult	Child
H	£27.50	£24.00
Arrive 1115 Depart 1715		



Chester Zoo

Chester Zoo is the UK's number one charity zoo! With 7000 animals and over 400 species, Chester Zoo is an exciting, fun day out for all ages. Set in 110 acres of award winning gardens, visit the spectacular Realm of the Red Ape. Come and see our orangutans with their noisy but delightful Lar Gibbons! See there herd of 10 elephants in Elephants of the Asian Forest and get up close to the many rare and endangered animals that inhabit Chester Zoo. www.chesterzoo.org Price includes Admission

Theme Parks, Zoos and Fun for the Kids

Conkers



Children and adults can explore the interactive exhibits indoors, including a simulated tree top walk, tackle the assault course outdoors and take a ride on the steam train.

Unique exhibit called 'The Enchanted Forest'. The Enchanted Forest is a giant, fully interactive simulation of life in a forest. Adults and children alike enter the exhibit through giant worm tunnels to share all of woodland-life from a creature's perspective. The Enchanted Forest includes a vast spider's web, enormous acorns and sycamore seed pods, caterpillar tube slides, and an eagle's nest all over several hundred metres of crawls, climbs and clambers. By climbing up the enormous web, visitors will arrive at the tree-top summit high above the exhibits inside Discovery. This spectacular woodland adventure is suitable for all ages from 4-years and upwards and entry is included in the normal ticket price to CONKERS.
www.visitconkers.com

Thurs 29th October

Route	Adult	OAP	Child
J	£17.00	£15.00	£13.00

Arrive 1030 Depart 1530



Cotswold Wildlife Park

Cotswold Wildlife Park is set in 160 acres of parkland and show animals to people-so that they can come to understand and respect all forms of wildlife; Victorian Manor House. The Park is home to a fascinating and varied collection of mammals, birds, reptiles and invertebrates from all over the world. The Park aspires to show animals to people-so that they can come to understand and respect all forms of wildlife; Victorian Manor House. The Park is home to a fascinating and varied collection of mammals, birds, reptiles and invertebrates from all over the world.

adjusting to survive in habitats from many parts of the earth.
www.cotswoldwildlifepark.co.uk
Price includes Admission

Wed 22nd July

Route	Adult	OAP	Child
C	£19.00	£16.00	£14.00

Arrive:1100 Depart 1630

Drayton Manor Park

Drayton Manor is a great day out for people of all ages and types! Thrill seekers can brave Apocalypse (Named as "Britain's scariest ride by the Sunday Times), Shockwave (Voted "The Best Stand Up Rollercoaster in the World" by the Rollercoaster Club of Great Britain), Maelstrom and stormforce10. For family fun don't miss Thomas Land and his friends the new attraction for the young and young at heart. It boasts 12 wonderful themed rides a spectacular indoor play area and a shop filled with fantastic Thomas & Friends Merchandise. Have a ride on Thomas himself or go for a wild adventure on the Troublesome Trucks Runaway Coaster. Drayton Manor has plenty more attractions
www.draytonmanor.co.uk

Fri 10th April

Fri 17th April

Fri 29th May

Fri 24th July

Fri 31st July

Fri 7th August

Fri 14th August

Fri 21st August

Fri 28th August

Fri 30th October

Route	Adult	OAP	Child
J	£28.00	£17.50	£24.00

Arrive 1030 Depart 1630

Theme Parks, Zoos and Fun for the Kids



Dudley Zoo

This trip takes you to Dudley Zoo built in the grounds of Dudley Castle, with the site totalling 40 acres. Home to hundreds of animals, including some of the world's biggest, rarest and most exotic animals. The Zoo places an emphasis on endangered species.
www.dudleyzoo.org.uk. Price includes Admission.

Wed 8th April
Wed 12th August

Route	Adult	OAP	Child
K	£18.00	£15.00	£14.00

Arrive 1100 Depart 1600

Thurs 20th August

Route	Adult	OAP	Child
J	£24.00	£22.00	£20.00

Arrive 1115 Depart 1600

Gullivers Kingdom

A new excursion for us this year, Gulliver's is a family theme park designed to cater for families with children between the age of two and thirteen. All its rides and attractions are designed to offer the whole family a full day out of fun and excitement. Each park contains a number of themed areas each containing rides, attractions, shows, restaurants and shops. All of which combine to keep even the most active of children occupied for a full day. No Gulliver's park would be complete without its resident characters, Gully & Gilly Mouse and all their friends are on hand throughout the day to entertain you and add some real magic to your day.

Wed 26th August

Route	Adult	OAP	Child
J	£22.00	£18.00	£18.00

Arrive 1115 Depart 1700

Leicester Space Centre

The award winning National Space Centre is the UK's largest attraction dedicated to space. From the minute you catch sight of the Space Centre's futuristic Rocket Tower, you will be treated to hours of breathtaking discovery and interactive fun.
www.spacecentre.co.uk. Price includes Admission.



Theme Parks, Zoos and Fun for the Kids

Legoland

Set in 150 acres of beautiful parkland within sight of Windsor Castle, Legoland is a children's paradise, with country scenes and locations made out of those famous little bricks, plus plenty of interactive rides and games. www.legoland.co.uk
Price includes Admission



Wed 29th July			
Route	Adult	OAP	Child
G	£35.00	£32.00	£32.00
Arrive 1115 Depart 1700			

Longleat Safari, House & Gardens

There is so much to see and do at Longleat Safari House & Gardens. Have a walk around Longleat House which is widely regarded as one of the best examples of high Elizabethan architecture in Britain and one of the most beautiful stately homes open to the public. Then have a look round the beautiful gardens including "The Love Labyrinth" and "Orangery". If you can enjoy incredibly close encounters with some of the world's most amazing animals in the drive through Safari Park.

Solihull Ice Skating

Let the kids chill out at this well known Ice Skating Rink. It's fun and exciting and offers a great day out for all the family.
Price includes Admission & Skate Hire

Wed 27th May			
Route	Adult	OAP	Child
C	£32.50	£27.50	£25.00
Arrive 1200 Depart 1700			

Look out for giraffe's, zebras, rhinos, watch out for the wolves and beware of the meddling monkeys. www.longleat.co.uk

Fri 20th February			
Thurs 6th August			
Route	Adult	OAP	Child
L	£13.00	£11.00	£11.00
Arrive 1100 Depart 1430			

Theme Parks, Zoos and Fun for the Kids

Tues 18th August

Route	Adult	OAP	Child
D	£16.00	£14.00	£12.00
Arrive 1200 Depart 1530			

With an astounding array of wildlife from water voles to waders, hares to dragonflies, Slimbridge is home to the world's largest collection of swans, geese and ducks. It is also the only place in the world where you can see all six species of Flamingo.

The vision of Sir Peter Scott, Slimbridge holds international significance as the headquarters of the Wildfowl and Wetlands



Trust (WWWT). It is here that world renowned experts of WWT Consulting and Species Conservation are based. This leading conservation reserve

features 325 hectares of internationally protected wetlands including a Site of Specific Scientific Interest. Price includes Admission

Thurs 27th August

Route	Adult	OAP	Child
J	£17.00	£15.00	£14.00
Arrive 1030 Depart 1500			

Twycross Zoo

Twycross Zoo is an ideal day out for all ages. Home to over 1,000 animals, many of them endangered species; the Zoo is a charitable trust concentrating on conservation and education. www.twycrosszoo.com. Price includes Admission

Wed 27th May

Thurs 30th July			
Route	Adult	OAP	Child
K	£15.00	£13.00	£13.00
Arrive 1030 Depart 1700			

This popular park offers a 4 mile drive-through Safari, covering 150 acres of land and a theme park for all ages. See



hundreds of rare and beautiful animals, including the White Tiger. Once you have had your

West Midlands Safari Park

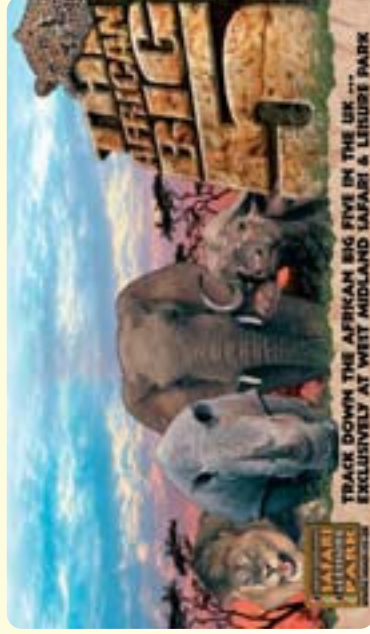

ride through the animal enclosure you can try the rides from the sky in a flash! www.wmsp.co.uk. Price includes Admission (Wristbands not included)



Theme Parks, Zoos and Fun for the Kids

Woburn Abbey & Safari Park

Join us for a real Safari Adventure at Woburn Safari Park, where you can enjoy the beauty of wild animals as close as, if not closer than in the wild. Then take a look round Woburn Abbey, home of the Duke of Bedford and his family, the beautiful Deer Park, the gardens and the Antiques Centre.

Wonderland, Telford

Today discover the magic of "Wonderland" the award winning BIG park for little people. An enchanting place where nursery rhymes and fairytales come to life. Set in a beautiful woodland setting enchanting walks lead you through the world of fairytale where children delight in discovering their favourite fairytale characters and the houses around every corner.

Fri 24th July

Route	Adult	OAP	Child
G	£35.00	£31.50	£28.00

Arrive 1200 Depart 1700

Mon 17th August

Route	Adult	OAP	Child
K	£13.50	£12.00	£10.00

Arrive 1100 Depart 1600

Gardens, Parks & Flower Shows

Arley Hall & Gardens

Cheshire's Arley Hall is renowned for its splendid gardens, recently voted one of Britain's Top Ten Gardens. Developed over the years by each generation, an interesting garden has emerged, with some beautiful and interesting walks bring created.
www.arleyhallandgardens.com

Fri 7th August

Route	Adult	OAP	Child
K	£22.50	£20.00	£20.00

Arrive 1200 Depart 1630

Birmingham Botanical Gardens

Set in 15 acres of beautiful gardens with the finest collection of plants in the Midlands, the glass houses feature exotic flora from the Tropics, Mediterranean and Desert areas. Price includes Admission. www.birminghambotanicalgardens.org.uk

Mon 3rd August

Route	Adult	OAP	Child
L	£14.00	£11.00	£11.00

Arrive 1115 Depart 1530



Gardens, Parks & Flower Shows

Sun 15th February

Route	Adult	OAP	Child
D+2hrs	£13.00	£12.00	£9.00

Arrive 1400 Depart 1600

We travel to this Gloucestershire Estate, only open for the Snowdrop Festival. Walk amongst the carpets of flowers in this early year extravaganza. We will make a lunch stop at Wyevale Garden Centre. Price includes admission

Colesbourne Park



Tues 4th August

Route	Adult	OAP	Child
G	£27.50	£25.00	£25.00

Arrive 1100 Depart 1700

Kew Gardens

Kew Gardens set in 300 acres and features spectacular Palm houses. Temperate House and Prince of Wales Conservatory. At the moment Kew is hosting Gardens if Glass the first major garden installation in the UK by artist Dale Chihuly. Kew is celebrating their 250th Anniversary. Various events will take place to celebrate this special anniversary.

Sun 27th September

Route	Adult	OAP	Child
D	£21.50	£20.00	£12.50

Arrive 1200 Depart 1730

Malvern Autumn Show

Enjoy the season's finest flower show and a true taste of the countryside, set against the beautiful backdrop of the Malvern Hills.

Sun 10th May

Route	Adult	OAP	Child
D	£20.00	£19.00	£18.00

Arrive 1200 Depart 1730

Malvern Spring Gardening Show

Start the gardening season by visiting the Malvern Spring Garden Show, with its Floral marquee, and view what's on offer from over 500 quality exhibitors. With marquees of crafts, wine and food there is so much to see and do for either professional plants men or weekend gardeners. Price includes Admission

Thurs 27th August

Route	Adult	OAP	Child
J	£17.50	£15.00	£15.00

Arrive 1130 Depart 1600

Waterperry Gardens

A day out at Waterperry Gardens near Oxford is guaranteed to delight and inspire garden-lovers from across the country and the world. Founded by Beatrice Havergal more than seventy years ago as a School of Horticulture for Ladies, the gardens at Waterperry have evolved into an oasis of calm and beauty in the heart of the Oxfordshire countryside



Gardens, Parks & Flower Shows

Tatton Park Flower Show

What better way to celebrate summer than a day at the RHS Flower Show at Tatton Park. You'll find everything you need for a garden to match your lifestyle. Bursting with high summer colour and brimming with fresh creative talent, it's a show for gardeners of all ages. www.rhs.org.uk

Three Counties Show

Set in the shadow of the beautiful Malvern Hill, this old established country show is regarded as the flagship event of the Three Counties Agricultural Society, which dates back to 1797. With 100,000 visitors each year, the show displays all the achievements of the farming community, from animals to cultivating.

Sat 25th July

Route	Adult	OAP	Child
H	£35.00	£34.00	£25.00
Arrive 1030 Depart 1700			

Sun 21st June

Route	Adult	OAP	Child
D	£21.00	£19.00	£14.00
Arrive 1045 Depart 1730			

Seaside Resorts

Barmouth

Today we visit the beautiful Welsh seaside resort of Barmouth, with all its old world charm and lovely seafront. If you like walking, there is the Panorama walk which has lovely views of the estuary.

Blackpool

Blackpool is a town full of firsts: taller, faster rollercoasters, bigger clubs, even the biggest mirror ball in the World. Take a stroll along the beach or walk the golden mile, visit the world famous tower or to really get away from it all, try a leisurely stroll

life versions trundle along twelve miles of Promenade. So hop on for the ride of your life... Set Down Point The Pleasure Beach

Fri 7th August

Route	Adult	OAP	Child
K	£15.00	£12.50	£10.00
Arrive 1200 Depart 1730			

Thurs 23rd July

Route	Adult	OAP	Child
H	£20.00	£18.00	£18.00
Arrive 1200 Depart 1730			



Seaside Resorts

Wed 29th July

Route	Adult	OAP	Child
B	£17.50	£15.00	£15.00
Arrive 1200 Depart 1730			

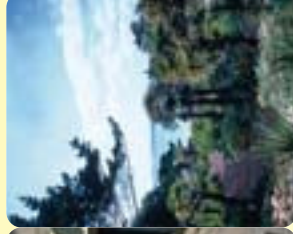

Bournemouth

Today we travel to the popular South Coast resort of Bournemouth, which has some of the cleanest beaches in the country, pleasant walks, beautiful gardens and of course great shops.

Tues 21st July

Route	Adult	OAP	Child
F	£22.50	£20.00	£20.00
Arrive 1215 Depart 1730			

Brighton is the most enchanting, exciting, extraordinary seaside city in Britain. Since the Prince Regent (later King George IV) first visited Brighton and Hove in

Brighton

1783, his fantastic seaside cosmopolitan Brighton is a truly original experience. From the romantic charm of The Lanes and the exuberance of North Laine to the new Churchill Square, the stylish indoor shopping mall in the city centre. Coach sets down on the seafront by Maderiera Drive

Sat 29th August

Route	Adult	OAP	Child
C	£12.50	£11.00	£11.00
Arrive 1215 Depart 1745			

Burnham has one of the longest stretches of glorious golden sand in Europe - seven miles in total. Burnham-On-Sea has a thriving, busy town centre with a high street offering everything from clothes and souvenirs to fresh fish and dry cleaning! There's a good mix of traditional stores and chainstores.

Purrr-fect Pottery, is situated on Burnham-On-Sea's seafront

Burnham on Sea

(next to Sunspot Amusements.) have a go at painting a piece of pottery. It is the idea of Highbridge crafts enthusiast Anya Burridge. Set Down Point Coach Park Budding artists of all ages can



Isle of Wight



Lymton/Lymouth

Today's daytrip takes us to Lymouth a small seaside village in Devon, you can have the opportunity to travel on the railway to Lymton another small village overlooking the sea.

Minehead

Minehead is a popular, traditional destination with an attractive and warm welcome for everyone who visits. Stroll around the many shops or relax on the safe beach. Alternatively visit the West Somerset Railway, a beautifully preserved line operating between Minehead and Bishops Lydeard. Our trip takes place on the day of its steam and vintage vehicle rally.

Paignton

Join us today for our trip to Paignton, situated on the English Riviera with its beautiful sandy beaches and pleasant gardens. The Zoo and the Aquarium are a must for all the family. Set Down Point Victoria Coach Park

Porthcawl

Our Daybreak today takes us to the South Wales seaside town of Porthcawl where you can either spend the day on the sandy beach or walk around the old town.

Rhyl via Horseshoe Pass

Today we take a visit to the coast of North Wales for a day at the seaside in Rhyl. You can enjoy yourself on the fun fair or in the arcades, and have an ice cream as you wander along the seafront.

Fri 31st July

Route	Adult	OAP	Child
A	£29.00	£27.50	£22.00

A trip on the ferry today, crossing the Solent to spend our time viewing this tiny island situated off the South Coast. Includes stops to do your own exploring of some of the sights on this enchanted island.

Sun 6th September

Route	Adult	OAP	Child
B	£20.00	£17.50	£17.50

Arrive 1200 Depart 1730

Sun 2nd August

Route	Adult	OAP	Child
B	£17.50	£16.00	£16.00

Arrive 1200 Depart 1815

Mon 27th July

Route	Adult	OAP	Child
B	£25.00	£22.50	£22.50

Arrive 1200 Depart 1715

Tues 11th August

Route	Adult	OAP	Child
B	£15.00	£13.00	£13.00

Arrive 1200 Depart 1730

Fri 28th August

Route	Adult	OAP	Child
H	£20.00	£17.50	£17.50

Arrive 1230 Depart 1730

Sidmouth inc Donkey Sanctuary



Sun 30th August

Route	Adult	OAP	Child
B	£22.50	£20.00	£20.00

Arrive 1200 Depart 1730

The lovely Regency town of Sidmouth, in Devon, is a quintessential English seaside resort, with quaint streets and a pleasant promenade. On the way we visit the charity run Donkey Sanctuary, a restful home since 1969 for old and ill treated animals.

Mon 17th August

Route	Adult	OAP	Child
A	£25.00	£22.50	£22.50

Arrive 1230 Depart 1730

Today we visit this popular Welsh seaside resort with its

Tenby

golden beaches and historic walled town. This year we are giving you the opportunity to go down with us and come back a week later, so if you wish to have a holiday in Tenby without the hassle of having to drive, then join us for a relaxing journey. Set Down Point Coach Park

Torquay

Today we visit one of most popular seaside destinations, the beautiful south coast resort of Torquay. Known to us all as the English Riviera, with pleasant gardens and golden sandy beaches. Set Down Point The Strand

Every Saturday

Route	Adult	OAP	Child
C	£12.50	£11.00	£11.00

Arrive 1130 Depart 1800

Weston Super Mare

Join us as we visit the popular West Country resort of Weston with its 2 miles of sea front, beautiful gardens and views. Weston is a great day out for all the family.

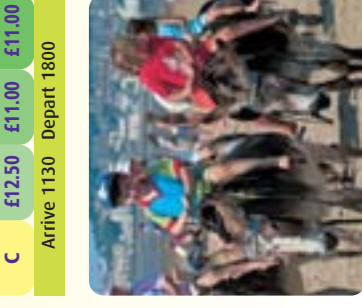

Seaside Resorts

Weymouth

Today we travel to the Dorset resort of Weymouth. With its long esplanade and sandy beach, Weymouth is a fun and

relaxing day for all ages. Set Down Point Weymouth Esplanade

Towns & Markets

Abergavenny Market

Join us today on our regular trip to the small Welsh town of Abergavenny for this popular

Thurs 6th August

Route B	Adult	OAP	Child
	£25.00	£22.50	£22.50

Arrive 1215 Depart 1730

Tues 20th January

Tues 24th March

Tues 14th April

Tues 26th May

Tues 23rd June

Tues 21st July

Tues 25th August

Tues 27th October

Tues 1st December

Route C	Adult	OAP	Child
	£12.50	£11.00	£11.00

Arrive 1100 Depart 1600

Mon 16th February

Mon 24th August

Route L	Adult	OAP	Child
	£7.50	£6.00	£6.00

Arrive 1030 Depart 1600

Wed 18th February

Wed 19th August

Wed 15th November

Route C	Adult	OAP	Child
	£12.50	£11.00	£11.00

Arrive 1115 Depart 1700

Bristol with so much to offer all ages. Cabot Circus comprises 140 new shops including 15 major landmark stores, 25 new restaurants and cafes, a grand European-style piazza and a 13 screen Cinema De Lux. Set Down Point Hippodrome



Towns & Markets

Sat 6th June

Route H	Adult	OAP	Child
	£17.50	£15.00	£15.00

Arrive 1145 Depart 1700

Wed 22nd July

Route G	Adult	OAP	Child
	£17.50	£15.00	£15.00

Arrive 1130 Depart 1700

There are so many things to see and do in Cambridge. Take a trip on the River Cam with picturesque views and historical sights to see. Visit the city's

Sat 9th May

Mon 20th July

Route C	Adult	OAP	Child
	£15.00	£12.50	£12.50

Arrive 1145 Depart 1700

Cardiff, the gateway to Wales, is a City of contrasts. Innovative architecture sits alongside



© Crown Copyright 2006

Bury Market

A visit today to the World Famous Bury Market. Every year Bury Market attracts hundreds of thousands of shoppers drawn by the many

bargains and sheer variety that can be found there. From exotic indulgences to everyday necessities you'll find what you are looking for at Bury Market.

Cambridge

famous University Colleges, which inspire Darwin, Newton, John Cleese, Wordsworth and Steven Hawking. The diversity of the City includes the wide range of historic houses and monuments, museums and galleries, zoos, theatres, idyllic

parcs and garden, a vineyard, a number of churches and also sporting venues. This wonderful City reflects the best of historic and contemporary life, and it's continuing to make a mark on the future. Set Down Point Queens Road.

Cardiff

historic buildings; the city centre is only a short stroll from acres of peaceful parklands, and the Welsh culture of dragons and myth blends perfectly with a modern technology-driven city. Pedestrian shopping streets and malls contain popular high

street and designer stores. The Victorian and Edwardian arcades are home to dozens of independent and boutique shops where you can find unique gifts, clothes and food, many with Welsh flavour. Set Down Point Cardiff Castle.

Clarks Village

A return visit to this very popular shopping village, situated on the site original shoe factory. Now an retail outlet site with many shops including Adidas, Cotton Traders, Denby

Cheltenham Shopping

Cheltenham has been a health and holiday spa town since 1716. On the edge of the Cotswolds, this beautiful town is famous for its Regency architecture, considered to be on of the best regency towns in England. Enjoy the charm of traditional high street shopping as well as two modern shopping arcades.

Chester

The Roman City of Chester boasts a distinctive mix of history, culture and shopping. With unique two tiered



Thurs 30th July

Route C	Adult	OAP	Child
	£15.00	£13.00	£13.00

Arrive 1200 Depart 1700

Fri 16th January

Sat 19th December

Route D	Adult	OAP	Child
	£7.50	£6.00	£6.00

Arrive 1115 Depart 1600

Wed 5th August

Route H	Adult	OAP	Child
	£15.00	£13.00	£13.00

Arrive 1100 Depart 1730

Derby Shopping

coffee bar plus bistro. For those who enjoy markets, a visit to the market hall and fish market is a must it's a splendid architectural master piece. Set Down Point Full Street



Enjoy a traffic free environment as many stores are along pedestrian walk ways or indoors at the Eagle Centre. As well as a good selection of high street names, Derby has a variety of shops unique to the City. Bennett's department store is a great favourite a really traditional and charming store, specializing in quality gifts and home ware, with a delightful

Fri 17th April

Route G	Adult	OAP	Child
	£12.50	£11.00	£11.00

Arrive 1100 Depart 1700

Fri 30th October

Route D	Adult	OAP	Child
	£7.50	£6.00	£6.00

Arrive 1130 Depart 1630

Gloucester Shopping

As well as all the usual high street stores that you would expect to find in any well known UK city, Gloucester also boasts a wide range of unique and fascinating specialist shops and boutiques which are ideal for browsing around and finding something unexpected and different. Set Down Point Cattle Market

Fri 10th April

Route D	Adult	OAP	Child
	£8.00	£7.00	£7.00

Arrive 1130 Depart 1630

Hereford

Today we travel to the City of Hereford famous for its 12th Century Cathedral which houses the Mappa Mundi and the chained library, well worth a visit, old and new blend beautifully in Hereford. After perusing the ancient architecture, you may wish to browse around the modern shopping centre. Set Down Point Gaylord Centre.

Fri 26th October

Route J	Adult	OAP	Child
	£10.00	£7.50	£7.50

Arrive 1100 Depart 1600

Lichfield

Today we visit the beautiful city of Lichfield, for a days shopping. Whilst there make sure you visit the outstanding cathedral and see if you can spot those two wicked gargoyles staring down.

Wed 26th August

Route J	Adult	OAP	Child
	£10.00	£8.00	£8.00

Arrive 1115 Depart 1700

Leicester

Leicester is home to the largest covered market in Europe and is located in the heart of the city centre. Traders first came to the city with the Romans and the current market has been on the same site for 700 years. Over 270 stalls every day, the market



Towns & Markets

Lightwater Shopping Village, Ripon

Boasting over 30,000 sq ft of inspired shopping it is the perfect place to indulge yourself with a relaxing stroll through the charming indoor Village as you browse the fabulous range of outlets. Take the weight of your feet and relax at the Granary Restaurant & Coffee Shop.

Liverpool

A coach trip to The Mersey-to visit the cosmopolitan Merseyside, elected the European Capital of Culture in 2008. Famous as homes of The Beatles, Merseyside has also two resplendent Cathedrals, a regenerated dockland area and plenty of great shops and museums. Set Down Point Albert Docks

London

London is the shopping capital of the World. From the boutiques of Bond Street to the teeming Oxford Street fashion stores and vibrant street markets, there is something to suit even the most discerning shopper. Pick up the perfect

luxury gift from department store like Fortnum & Mason or visit the world famous Harrods. For kids find inspiration at Hamleys, famous for toys since 1760! There are many other things to see and do in London,

why not visit a museum or gallery during this trip. Set Down Point, Park Lane.



Merry Hill

Merry Hill is one of the UK's most successful shopping centres. The 148,000m² shopping arcade provides over 250 stores including Debenhams, Marks & Spencer, Bhs, Next, H&M, TK

Max, Asda, Primark, Topshop, French Connection, Monsoon, River Island, Hotel Chocolat and Ulla Popken. Enjoy the benefit of being undercover with many places to eat. Merry Hill is the



Towns & Markets

Thursday 20th August

Route	Adult	OAP	Child
J	£12.50	£10.00	£10.00
Depart 1630			

Tues 17th February

Tues 11th August			
Route	Adult	OAP	Child
CC	£7.50	£6.00	£6.00
Arrive 1130 Depart 1500			

Tues 5th May

Route	Adult	OAP	Child
CC	£9.00	£8.00	£8.00
Depart Bourton on The Water 17.30			

Thurs 27th August

Route	Adult	OAP	Child
J	£12.50	£11.00	£11.00
Arrive 1100 Depart 1630			

Oxford. The City of Dreaming Spires, is famous all over the world for its University. For over 800 years, it has been a home to royalty and scholars, and since the 9th century an established town. Nowadays, the city is a

Oxford

bustling cosmopolitan town. Still with its ancient University, but with its mix of ancient and modern, there is plenty for the tourist to do. Whether its visiting one of the many historic buildings, colleges or museums, going out for a drink or a meal, shopping till you drop, Oxford has it all and OxfordCity.co.uk will help you find it.



Thurs 6th August

Route	Adult	OAP	Child
B	£20.00	£17.50	£17.50
Arrive 1200 Depart 1730			

Portsmouth is a great day out for all the family. You can take a walk around the city and you'll notice a striking contrast of old and new. HMS Warrior 1860 stands within

Portsmouth Sightseeing, Ships & Shopping

a mile of Portsmouth's newest 20 cosmopolitan bars and restaurants. There is plenty for the kids to do with popular attractions such as the Pyramids Fun Pools, Blue Reef Aquarium and Action Stations interactive museum. Set Down Point Clarence Pier

Sat 3rd October

Route	Adult	OAP	Child
BB	£17.50	£15.00	£15.00
Arrive 1215 Depart 1715			

Superbly situated in southern England's rural heartland, few destinations can match the amazing diversity of Salisbury.

Salisbury

Salisbury has a wide range of pubs, restaurants and tea rooms. A choice of arts and culture venues complement individual shops and regular street markets, and outside the city you will find charming country towns and villages with plenty of opportunities for great walking. Take a look at Salisbury Cathedral which last year celebrated their 750th anniversary of the dedication of the completed Cathedral in 1258.

Towns & Markets

Solihull Touchwood

The Touchwood Shopping Centre has over 80 shops in three arcades. Find what ever your looking for from homeware to fashion, jewellery to lingerie and varied feast of choice.

Swansea & The Mumbles

South Wales is our destination today for a days shopping in Swansea or you could relax in the Victorian resort of The Mumbles.

Swindon Designer Village

The Great Western designer outlet store has over 100 designer shops and many more high street stores which offer a huge range of clothes, jewellery, books, toys, homeware etc.

Telford Shopping

Telford Shopping Centre is ideally situated in the heart of Telford, which boasts many fantastic local attractions. Telford Shopping Centre itself is home to one of the largest indoor animated feature clocks in Britain, situated in Sherwood Square. This amazing timepiece provides animated entertainment every 3 minutes and every half hour you'll hear a musical sequence with sounds of industry, themes of nature and the frog's

Tewkesbury Market, Cruise & Upton upon Severn

Starting today with a visit to Tewkesbury where you will have time to visit the market and take a stroll round the ancient town and you could visit the impressive 12th Century Abbey. Then we board the boat for a relaxing cruise to Upton upon severn, you will have time to look around the town which offers a selection of craft and gift shops. The coach will collect you from Upton upon Severn.

Wellsbourne Market

Visit this ever popular open air market based on the airfield just outside Stratford. One of the largest Saturday markets in the area.

Fri 20th February

Thurs 6th August

Thurs 11th December

Route	Adult	OAP	Child
L	£7.50	£6.00	£6.00

Arrive 1115 Depart 1630

Tues 27th October

Route	Adult	OAP	Child
BB	£17.50	£15.00	£15.00

Arrive 1200 Depart 1730

Thurs 19th February

Route	Adult	OAP	Child
C	£12.50	£11.00	£11.00

Arrive 1100 Depart 1700

court is dominated by a Great Western locomotive.

Mon 17th August

Route	Adult	OAP	Child
K	£10.00	£8.00	£8.00

Arrive 1100 Depart 1600

name sung in Latin. On the hour, the frog blows bubbles over the square as great fan of leaves spreads out behind him.

Wed 5th August

Route	Adult	OAP	Child
C	£15.00	£14.00	£11.00

Arrive 1015 Depart 1630

Sat 16th May

Sat 4th July

Sat 15th August

Sat 5th September

Route	Adult	OAP	Child
CC	£7.50	£6.00	£6.00

Arrive 1100 Depart 1500



Towns & Markets

Wed 29th July

Route	Adult	OAP	Child
G	£16.00	£13.00	£13.00

Arrive 1100 Depart 1730

At the Berkshire town of Windsor, you can visit what is said to be the Queen's favourite residence, Windsor Castle and

Windsor

where high street retailers, designer labels, antiques shops and department stores sit alongside quaint, specialist and souvenir shops.

Sun 7th June

Route	Adult	OAP	Child
G	£22.50	£20.00	£20.00

Arrive 1130 Depart 1800

Step inside the gothic splendour of York Minster; browse around the medieval shopping streets of Stonegate and the Shambles.

York

Revel in York's Roman heritage at the Yorkshire Museum, explore Viking York at JORVIK. Cruise along the River Ouse with YorkBoat. Walk the city walls and discover York's royal history of kings, princes and

England's Christian history. Visit the fascinating National Railway Museum, York Castle Museum and York Dungeon. www.visit-york.org

Museums & Stately Homes

Thurs 16th April

Route	Adult	OAP	Child
K	£20.00	£16.50	£14.50

Arrive 1030 Depart 1600



Black Country Museum

Experience one of Britain's best open air museums. You will be fascinated by the Ironmonger's shop and hardware store. These together with many other preserved shops in the original state provide a day to remember. Price includes Admission



Buckingham Palace

A day trip to London, to view the State Apartments at this busy administrative headquarters of the monarchy and has probably the most famous and easily recognizable residence of The Queen,



Dunster Castle & Gardens

Today is a visit to a National Trust property, a Romantic castle with turrets and towers which was re-modelled in the 19th century, but an important fortress for over 1,000 years. Situated on a dramatic hilltop with sweeping views over Exmoor and the Bristol Channel. Also an opportunity for those garden lovers to take a walk around the terraced gardens.

Hampton Court Palace

Visit Henry VIII's Great Hall has been restored to its 1702 splendour. Why not see if you can find your way out of the world famous Great Maze.

Blists Hill Museum (Ironbridge)

Costumed staff give a warm welcome and a fascinating insight into how life was lived in



exhibits along Canal Street, a new Visitor Centre, an Incline Lift and a Narrow Gauge Miner's Railway



Thurs 13th August

Route	Adult	OAP	Child
G	£22.50	£29.50	£25.00

Tour Time 1400 Depart 1700

façade of any building in the world. Price includes Admission



Tues 25th August

Route	Adult	OAP	Child
B	£25.00	£23.00	£23.00

Arrive 1200 Depart 1700

Tues 18th August

Route	Adult	OAP	Child
G	£32.50	£27.50	£25.00

Arrive 1200 Depart 1700

Thurs 30th July

Route	Adult	OAP	Child
K	£18.00	£16.00	£14.00

Arrive 1100 Depart 1600

Sun 14th June

Route	Adult	OAP	Child
H	£22.50	£20.00	£20.00

Arrive 1030 Depart 1800

Thurs 19th February

Route	Adult	OAP	Child
C	£18.50	£15.00	£15.00

Arrive 1100 Depart 1700

STEAM - Museum of the Great Western Railway is housed in a beautifully restored Grade II railway building in the heart of

Sun 7th June

Route	Adult	OAP	Child
G	£27.50	£24.00	£23.00

Arrive 1130 Depart 1800

In this centenary year of British powered flight why not visit the Yorkshire Air Museum, now

RAF Cosford

We visit one of the most spectacular Air Shows in the Midlands. You will also have access to RAF Museum with its displays of civil and military aircraft. Price includes Admission

Steam: Swindon Railway Museum

that, through the pioneering vision and genius of Isambard Kingdom Brunel, was regarded as the most advanced in the world. www.steam-museum.org.uk

Yorkshire Air Museum

recognised as being one of the leading aviation history Museums in Europe. A unique collection of over 40 internationally recognised aircraft and fascinating displays

Scenic Tours

Mon 13th April

Route	Adult	OAP	Child
E	£11.00	£8.00	£8.00

Return Locally 1800

Afternoon Mystery Tour

A relaxing coach trip around the beautiful English Countryside, with the opportunity to stop for afternoon tea.

Mon 24th August

Route	Adult	OAP	Child
M	£7.50	£6.00	£6.00

Return Locally 1800

Warwickshire Tour including Hatton Country World

Join us today for a relaxing tour around the midlands beautiful countryside we will be calling at Hatton Country World with its varied and exciting range of shops and places to eat. www.hattonworld.com

Thurs 28th May

Route	Adult	OAP	Child
J	£17.50	£15.00	£15.00

Return Locally 1830

All Day Mystery Tour

Where do you think we will be heading today, with all the time in the world to discover our spectacular English countryside, perhaps find somewhere new for lunch and afternoon tea.

Asparagus Tour

Following the success of the Blossom tours in 2008 we introduced the Asparagus tours, a fascinating insight into the world famous Vale of Evesham asparagus growing area. The tour includes morning coffee at The Fleece Inn at Bretforton, owned by The National trust and home to The Asparagus auctions and asparagus festival. A visit to the Almonry museum in Evesham a tour of the Vale and a visit to Revells farm at Defford. Watch out for a surprise appearance of 'Gus'. To enjoy this asparagus



© Angela Tidmarsh

Autumn Tour

Join us today on our tour of the countryside. Many people consider the autumn to be the most beautiful time of the year. Before the trees shed their leaves they produce a vivid burst of

Tour including Lunch

Forget about cooking and join us today for a relaxing tour of our beautiful countryside and a stop for lunch. Cost of 2 course lunch included.

Black & White Villages Tour

The Black & White Villages of Herefordshire has become one of our most popular tours. We join our experienced guide Robert in Leominster for a tour of this beautiful area. We will be making a morning coffee

will be taken on the day. The cost of lunch is not included in the tour price.

Wed 13th May
Worcester & Pershore

Wed 20th May
Redditch, Alcester & Studley

Wed 27th May
Bromsgrove, Wychbold & Droitwich

Wed 3rd June
Bournville, Northfield & Rubery

Route	Adult	OAP	Child
	£12.50	£11.00	£9.00
Return Locally 1700			



Sun 1st November

Route	Adult	OAP	Child
C	£17.50	£15.00	£15.00
Return Locally 1800			

Wed 18th February

Route	Adult	OAP	Child
D	£20.00	£18.00	£18.00
Returning locally 17.00			

Tues 4th August

Route	Adult	OAP	Child
C	£15.00	£12.50	£12.50
Return 1830			

Wed 8th April
Worcester & Pershore

Wed 15th April
Redditch, Alcester & Studley

Wed 22nd April
Bromsgrove, Wychbold & Droitwich

Wed 29th April
Bournville, Northfield & Rubery

Route	Adult	OAP	Child
	£12.00	£11.00	£9.00
Return Locally 1700			

Sun 26th July

Route	Adult	OAP	Child
B	£25.00	£22.50	£22.50
Return locally 2030			

Sun 9th August

Route	Adult	OAP	Child
G	£25.00	£23.00	£20.00
Return Locally 2030			

Join us today for a tour of the stunning Derbyshire countryside combined with a visit to the Spectacular Hardwick Hall.

Sun 13th September

Route	Adult	OAP	Child
B	£17.50	£15.00	£15.00
Return Locally 1800			

The dams and reservoirs of Elan Valley are within an area of outstanding scenic beauty and were built around 100 years ago.

Sun 12th April

Route	Adult	OAP	Child
F	£25.00	£22.50	£22.50
Return Locally 2000			

Blossom Tour: As seen on BBC's Countryside

Once again we will be running our guided tours of the vale Blossom trail. Made famous last year by the BBC countryside programme the tour includes admission to the Almonry Museum, a visit to Twyford Countryside Centre, and a lunch stop. An opportunity not to be missed.



© Angela Tidmarsh

Dartmoor Tour

ranging ponies, cattle and sheep. We will find somewhere to stop so you can treat yourself to real Devonshire Cream Tea. and is well known for its free

Today we travel to the South West, the Dartmoor National Park was established in 1951. The are covers 360 square miles

Derbyshire Tour including Hardwick Hall

Built by Bess of Hardwick, Elizabethan England's second richest woman, and has survived almost unchanged. Inside the atmospheric Hall you can see Europe's finest collection of 16th and 17th-century embroideries and tapestries. The award-winning 'Threads of Time' exhibition tells visitors the story of Bess and the collections in the Hall. Tranquil walled courtyards enclose the fragrant restored herb garden, orchards and lawns.

Elan Valley

otter. However, many of the animals are shy and some only venture out at night. We may not see the animals but we will see fantastic scenery and the awesome sight of the dams.

A great feat of civil engineering, the area supplies fresh clean water to Birmingham and many areas of mid and south Wales. The Elan Valley is also home to many different types of mammal, including stoats and

Emmerdale Country

The setting for the television series about farming life in the Yorkshire countryside viewing some of the locations used in past episodes of Emmerdale.



Scenic Tours

Evening Mystery Tour

Tonight we take you around for a pleasant ride around the English Countryside, with a stop for supper.

Tues 12th May		
Tues 17th June		
Thurs 3rd September		
Route	Adult	Child
E/N	£7.50	£6.00
Return Locally 2200		

Exmoor Tour

Breathtaking scenery, famous ponies and the former home of the Bronte Sisters, South Devon is a place to be explored. A beautiful, tranquil excursion with lots on offer.

Sun 26th April		
Route	Adult	Child
B	£25.00	£22.50
Return Locally 2000		

Gower Peninsula Tour

Today's visit takes us to beautiful South Wales to tour the Gower Peninsula, where the sandy beaches and rocky coves are unspoilt in this Area of Natural Beauty, with rich wildlife and varied habitats. Stops will be made for lunch and refreshments.

Sun 16th August		
Route	Adult	Child
C	£22.50	£20.00
Return Locally 1930		

Lake District

We head north today for a visit to the Beautiful Lake District. Our tour will give you the opportunity to see some of the breathtaking scenery. With a stop to give you plenty of time to get lunch or wander round the shops or to take in the views.



London Guided Tour including Olympic Sites

A London guided tour with a difference our experienced guide 'Bob' will take us around London and include the site of the 2012 olympics and give an insight on how the area will change to host this important sporting event.

Tues 28th July		
Route	Adult	Child
G	£20.00	£18.00
Depart 1700		

Scenic Tours

Mystery Seaside Tour

A mystery tour with a difference. Join us today when we take a scenic journey to a mystery seaside resort. There will be plenty of time to enjoy fresh sea air, shopping and lunch, before we make our way back home.

Mon 4th May		
Tues 4th August		
Route	Adult	Child
G	£20.00	£18.00
Return Locally 2000		

North Wales Tour

Today we travel to North Wales, mountainous landscape that relax and enjoy the beautiful North Wales is famous for.

Sun 22nd March		
Sun 24th May		
Route	Adult	Child
H	£18.00	£16.00
Return Locally 2000		

St Georges Day Tour

Join us today for a gentle tour to celebrate what is quintessentially English. We travel through some of the places which are important in our history and visit some of the areas which have connections to some of our Famous sons and daughters

Thurs 23rd April		
Route	Adult	Child
G	£12.50	£10.00
Return Locally 2000		

Well Dressings

This beautiful custom is all but well dressing began, it was unique to Derbyshire. Once banned by the early Christians known as "well flowering", it is along with all other forms of water worship-but the tradition thought to have originated in pagan times. However when refused to die.

Thurs 28th June		
Route	Adult	Child
G	£17.50	£16.00
Return Locally 1930		

Westonbirt Arboretum



Wed 28th October		
Route	Adult	Child
C	£20.00	£17.50
Arrive 1215 Depart 1600		

Our Autumn time visit to the popular Arboretum of Westonbirt, set in the Cotswolds. Take a refreshing walk amongst the wide variety of trees, about to change the colour of their leaves.



Birmingham Tattoo

The Birmingham Tattoo is held annually at the National Indoor Arena in the centre of Birmingham. The Military tattoo features massed military bands, spectacular displays and a massed chorus. The Tattoo provides a spectacular afternoons entertainment.

Blackpool Illuminations



A visit to this north western seaside resort, with its unique atmosphere is always exciting, with the famous Golden Mile and Pleasure Beach.



Bristol Balloon Fiesta



We visit one of the largest outdoor events in the country attracting thousands of visitors each year. The fiesta's carnival atmosphere continues non stop, there are stalls to browse, catering and refreshments from all over the world and a packed programme of arena entertainment throughout the day. Don't forget your camera for the Balloon launches where over 120 balloons launch across Bristol.

Gardeners World Live, NEC

For those Garden lovers, Gardeners World Live is a must; there is so much to see such in the RHS Floral Marquee! The Gardeners' World presenters will also be live on stage sharing their advice and expertise. This year they have fabulous new features including a live garden and allotment with interactive demos and practical hands-on tips.

Sun 22nd November

Route	Adult	OAP	Child
M-1	£29.00	£27.00	£27.00

Performance 1400

Sat 17th October

Route	Adult	OAP	Child
K	£22.50	£20.00	£20.00

Arrive 12.30pm
Saturday Depart 2300 (coach will not travel through the lights)
Thurs Depart 1900 (coach will travel through illuminations)

Sat 8th August

Route	Adult	OAP	Child
E	£12.50	£11.00	£11.00

Depart 2000 (Dependant on Balloon Flights)

Sat 13th June

Route	Adult	OAP	Child
L	£28.00	£26.00	£8.00

Arrive 1115 Depart 1600

Thurs 13th March

Adult	OAP	Child
£15.00	£15.00	£15.00

Depart after last race

Route: Worcester 0930
Pershore 1000 Evesham 1025



Gold Cup Day-Cheltenham Races

An opportunity to visit this famous racecourse, on the day of one of the country's most famous horse races The Gold Cup. A favourite meet for a visit by Irish race goers.



Sun 29th November

Route	Adult	OAP	Child
J	£28.00	£26.00	£8.00

Arrive 1015 Depart 1600

Good Food Show, NEC

The BBC Good Food Show Birmingham is gourmet heaven with the Restaurant Experience, celebrity chefs, book signings, fantastic food sampling, wine, spirits and beer tasting, Slow Food masterclasses, cookery demos, and so much more...the Good Food Show is not to be missed.

Thurs 20th August

Route	Adult	OAP	Child
L	£7.50	£6.00	£6.00

Arrive 1030 Depart 1600

Jewellery Quarter Discovery Centre

The Birmingham Jewellery Quarter has been described by English Heritage as 'a national treasure' ... 'a place of unique character' ... 'a particular combination of structures associated with jewellery and metalworking which does not seem to exist anywhere else in the world'. Like every other place the Jewellery Quarter is a product of its history, its unique character devolving from a combination of unique circumstances and historical processes.

Sun 3rd May

Route	Adult	OAP	Child
H	£20.00	£18.00	£18.00

Arrive 1230 Depart 1730

Llandudno Victorian Festival

We head for the North Wales Coast to join in Llandudno's Victorian Festival, where the streets are filled with Fairground rides driven by Vintage steam engines. There's also and opportunity to rise a classic bus to the Classic Transport show held on nearby fields.



London Eye & River Trip

Visit the famous London Eye which was the World's largest observation wheel, when it was built in 1999. This major landmark is a very popular tourist attraction and planned to be on site for only 5 years, due to its popularity, has become a permanent feature. Ride above the City of London and take in the magnificent views from the 135 metres high pinnacle. Then join us for



Tues 7th April		
Mon 10th August		
Route G	Adult	Child
	£35.00	£25.00
OAP £34.00		
Depart from London 1700		

Pontefract Liqueurice Festival

Join us today on our trip to Yorkshire and the town of Pontefract which provides a fantastic backdrop to the annual Liqueurice Festival. In this unique historic market town with a Norman Castle, you will catch the wonderful aroma of warm liqueurice emanating from the town's sweet factories. www.pontefractliqueurice.co.uk

Sewing for Pleasure, NEC

By popular demand we return to Birmingham's National Exhibition Centre, where they are holding Sewing for Pleasure and the Hobby Crafts Show. Price Includes Admission

Showbus

A day out for the enthusiast as we visit this superb Air Museum set on a wartime airfield near Cambridge, with many exhibits of unusual aircraft from around the world. Today they are playing host to "Showbus" the country's biggest display of buses and coaches both old and new. Price includes Admission.



Sun 1st March		
Route C	Adult	Child
	£18.00	£16.00
OAP £16.00		
Return Locally 1900		

Sat 2nd May		
Route D	Adult	Child
	£14.00	£7.50
OAP £12.50		
Arrive 1115 Depart 1600		

Wed 21st October		
Sat 24th October		
Route N	Adult	Child
	£13.00	£11.00
OAP £11.00		
Arrive 1900 Depart 2100		

Mon 16th November		
Route E	Adult	Child
	£15.00	£12.50
OAP £12.50		
Arrive 1530 Depart 2300		

St David's Day, Welsh Tour

A tour of the wonderful Welsh countryside to celebrate St David's Day. With stops for morning coffee and lunch enjoy a relaxing day out.

Tewkesbury Food & Drink Festival

Tewkesbury Food & Drink Festival is held near the beautiful Abbey, the festival has so much on offer including Chocolate Sculptures, a food hall packed with a wide variety of foods for you to sample, a crafty tent for you to treat yourself or the family to some handmade gifts, and much more on offer all day.

Walsall Illuminations

Join us for the spectacular Walsall Illuminations this Autumn and experience a magical night of light entertainment. The fantastic lights and laser shows takes place in the beautiful setting of Walsall Arboretum, around 35 acres of lakes, trees and gardens and is an ideal family night out.

Weston Carnival

This popular illuminated Carnival with around 140 entries, will slowly process through the town centre of Weston entertaining the crowds. See huge illuminated floats, walkers in fancy dress and marching bands at this spectacular night out.



Bath Xmas Market

Each year, the beautiful area between the stunning Bath Abbey and the internationally renowned visitor attraction, the Roman Baths, is transformed into a Christmas shopper's haven - the Bath Christmas

need for the perfect Christmas celebration.
www.bathchristmasmarket.co.uk

Wed 28th November		
Route	Adult	Child
C	£16.00	£14.00
Arrive 1200 Depart 1700		

Birmingham Frankfurt Xmas Market

Straight over from Birmingham's twin city Frankfurt and with over 80 stores this market is the largest authentic German Market outside of Germany and Austria.

with their cheery smiles and tales of where their produce originated.

Sun 13th December		
Route	Adult	Child
K	£7.50	£6.00
Arrive 1030 Depart 1600		

Crafts for Xmas, NEC

A great opportunity to obtain some unusual Christmas gifts from this large craft fair. All kinds of presents will be available to buy. Your ticket also admits you to the hobbycrafts show-so next year, you can make your own!

Christmas Fantasia at Belvoir Castle

Join us for a festive day out and enjoy some stress free shopping at this beautiful Castle in Leicestershire. Hundred's of decorated trees, choirs singing, costumed guided tours and cameos.

Disney on Ice – presents "Princess Wishes"

Watch the wishes of your favourite Disney Princesses come true! From Ariel wishing for a life above sea to Belle yearning for adventure in the great wide somewhere, the tales of seven Princesses - Ariel,

Lincoln Xmas Market

Today we travel to the ever popular Christmas Market held in the streets around the beautiful Cathedral with its many stalls and Carol Singers, Street Entertainers it is a magical place to visit.

Panto "Robin Hood"

John Barrowman is returning to the panto this year starring as Robin Hood. Robin Hood is a new and exciting modern pantomime with all the traditional elements of the story - Robin and his extraordinary band of 'Merry Men' fighting the wicked Sheriff of Nottingham; the magic and mystery of Cassandra the Sorceress with amazing illusions and the 'wow' factor of this year's show.

Sun 18th January		
Route	Adult	Child
N-2	£37.00	£35.00
Performance 1300		

Strictly Come Dancing-Live Tour

Join us for a night of glitz and glamour; see the stars from the hit TV show Strictly Come Dancing past and present gather their gowns and dust off their dance shoes, to perform

Sat 21st February		
Route	Adult	Child
N	£60.00	£60.00
Performance 1930		

Winchester Xmas Market

an animation of another Christmas Market and real outdoor Ice Rink.

They are almost Tyrolean in style and they sell all kinds of inspiring, tasteful, and beautiful gifts to please even the most discerning shopper. Set Down Point King Alfred's Statue

Mon 30th November		
Route	Adult	Child
BB	£17.50	£15.00
Arrive 1200 Depart 1700		

This December the historic Inner Close of Winchester Cathedral will become alive with the excitement and

Xmas at Shugborough



Sat 5th December		
Route	Adult	Child
M+3	£20.00	£18.00
Arrive 1730 Depart 2130		

The estate is once again transformed into a magical Christmas card scene as the Mansion House and Servants quarters are candlelit and decorated with flowers and traditional trimmings. Price includes Admission



Pick-up Points	A	B	BB	C	CC	D	E	EE
Astwood Bank, White Lion	0640	0710	0740	0810	0910	0910	1210	1710
The Fleece, Crabbs Cross	0643	0713	0743	0813	0913	0913	1213	1713
White Hart, Headless Cross	0647	0717	0747	0817	0917	0917	1217	1717
Heathfield Rd, opp Biddles	0650	0720	0750	0820	0920	0920	1220	1720
Church Green, Redditch	0655	0725	0755	0825	0925	0925	1225	1725
Studley Road, Redditch	0700	0730	0800	0830	0930	0930	1230	1730
Woodrow Centre	0703	0733	0803	0833	0933	0933	1233	1733
Studley Pioneer	0710	0740	0810	0840	0940	0940	1240	1740
Alcester Police Station	0720	0750	0820	0850	0950	0950	1250	1750
Salford Priors Shop	0730	0800	0830	0900	1000	1000	1300	1800
Evesham Kwik Save	0745	0815	0845	0915	1015	1015	1315	1815
Pershore Broad Street	0800	0830	0900	0930	1000	1030	1330	1830
Cookhill Church	0725	0755	0825	0855	0940	0955	1255	1755
Inkberrow Bulls Head	0730	0800	0830	0900	0945	1000	1300	1800
Bishopampton shop	0745	0815	0845	0915	1000	1015	1315	1815
Bromsgrove Bus Station	0715	0745	0815	0845	0845	0945	1245	1745
Wychbold The Crown	0730	0800	0830	0900	0900	1000	1300	1800
Droitwich Queen Street	0735	0805	0835	0905	0905	1005	1305	1805
Warndon Glovers Needle	0745	0815	0845	0915	0915	1015	1315	1815
Worcester Croft Road	0800	0830	0900	0930	0930	1030	1330	1830
Worcester Oak Apple	0810	0840	0910	0940	0940	1040	1340	1840

Pick-up Points	F	G	H	J	K	L	M	N
Pershore Broad Street	0700	0730	0730	0830	0830	0930	1230	1700
Evesham Opp. Kwik Save	0715	0745	0745	0845	0845	0945	1245	1715
Salford Priors Shop	0730	0800	0800	0900	0900	1000	1300	1730
Alcester Police Station	0740	0810	0810	0910	0910	1010	1310	1740
Studley Pioneer	0750	0820	0820	0920	0920	1020	1320	1750
Woodrow Centre	0757	0827	0827	0927	0927	1027	1327	1757
Studley Road, Redditch	0800	0830	0830	0930	0930	1030	1330	1800
Church Green, Redditch	0755	0825	0825	0925	0925	1025	1325	1755
Heathfield Rd, Opp. Biddles	0750	0820	0820	0920	0920	1020	1320	1750
White Hart, Headless Cross	0747	0817	0817	0917	0917	1017	1317	1747
The Fleece, Crabbs Cross	0743	0813	0813	0913	0913	1013	1313	1743
Astwood Bank, White Lion	0740	0810	0810	0910	0910	1010	1310	1740
Cookhill Church	0735	0805	0805	0905	0905	1005	1305	1735
Inkberrow Bulls Head	0730	0800	0800	0900	0900	1000	1300	1730
Bishopampton Shop	0720	0750	0750	0850	0850	0950	1250	1720
Worcester Oak Apple	0655	0725	0755	0825	0855	0925	1230	1655
Worcester Croft Road	0700	0730	0800	0830	0900	0930	1240	1700
Warndon Glovers Needle	0720	0750	0820	0850	0920	0950	1250	1720
Droitwich Queen Street	0730	0800	0830	0900	0930	1000	1300	1730
Wychbold The Crown	0735	0805	0835	0905	0935	1005	1305	1735
Bromsgrove Bus Station	0745	0815	0845	0915	0945	1015	1315	1745



Book your seats at the following locations

Dudley's Coaches Ltd.,
Poplar Garage,
Alcester Road, Radford,
Worcestershire,
WR7 4LS.

Tel: 01386 792206

Spar,
49 Ombersley St. East,
Droitwich.

Tel: 01905 775290

Wanderers Travel,
19 High Street,
Pershore.

Tel: 01386 554262

Elite Escapes,
2 High Street,
Studley,
Warks,
B80 7HJ

Tel: 01527 851400

Co-op Travel,
Bridge Street
Evesham
Worcestershire.
Tel: 01386 41932

**Redditch Tourist
Information Centre,**
Palace Theatre,
Alcester Street,
Redditch.

Tel: 01527 60806

Travel Trail,
21 High Street,
Alcester.

Tel: 01789 400405

Co-op Travel,
2 Mill Lane,
Bromsgrove,
Worcestershire,
B61 8AG

Tel: 01527 873367

**Worcester Tourist
Information Centre,**
Guildhall,
High Street,
Worcester.

Tel: 01905 726311

Travel Centre,
57/59 Port Street,
Evesham,
Tel: 01386 442174

BOOKING CONDITIONS

1. The Operator reserves the right to alter, amend or cancel any tour. Fares paid in advance will be refunded if the Company cancel the tour.
2. All our tours are non-smoking.
3. All seats are to be paid for in advance.
4. Concessionary Coach fares: Child fares apply from 3 to under 14 year olds. Under 3's travel free providing they do not occupy a seat. OAP reduction on most trips.
5. The company will not be held responsible for any persons being left at a resort etc. due to not boarding the coach at the appropriate time stated by the driver.
6. The arrival time stated in the brochure is an approximate time. The company does its best to allow adequate travelling time but cannot be held responsible for late arrivals at the destination.

